

A special thanks to the Missouri Sheep Producers, Larry Mead,
& Helen Swartz for their sponsorships of this event!

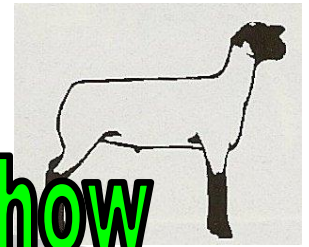

Midwest Junior Preview Show

All Breeds. All Breeding Sheep. All Juniors.

Paying over \$3,000 in Cash Awards!

Home of the 2010 Regional Suffolk Show!

Sponsoring Hotel: Comfort Inn and Suites, Chillicothe 660-646-9900

Junior Sheep Producers from any state, 21 and under are eligible to participate. All breeds of registered sheep are welcome. Each breed present will have six classes (Yearling, Fall Lamb, Spring Lamb) for both rams and ewes. Each breed will have a Champion and Reserve Ram and Ewe. **A Supreme Champion over all breeds will be selected, with each paying \$300. Showmanship winners will all be awarded \$100 Cash! Checks written the day off show!!!**

Pre-Entry is encouraged but not required. All juniors who pre-register will receive a T-Shirt from the Missouri Sheep Producers. Entries can be made with this form, the mailed entry book, online at www.MOTUNIS.com or in person the day of. **To get your name on the mailing list, please call 660-541-0468.** Sheep can arrive the day of and leave after showing. The fairgrounds will be open Friday evening if early arrival is preferred.

Questions? Call Kate Lambert at 660-541-0468 or email MissouriTunis@hotmail.com

June 12, 2010~ Litton Agriculture Center, Highway 190, Chillicothe, MO 64601

Registration begins at 7:30a.m.

Shows being at 9:00a.m.

Entry Fee - \$6.00/ Head

Name: _____ Birthdate/Age: _____

Address: _____ Phone: _____

Breed: _____ Total Numbered Entered: _____

T-Shirt Size: Small Medium Large X-Large

Classes: Yearling Ram, Fall Ram Lamb, Spring Ram Lamb, Yearling Ewe, Fall Ewe Lamb, Spring Ewe Lamb

Class/# Entered: _____ Class/#Entered: _____

Class/# Entered: _____ Class/#Entered: _____

Class/# Entered: _____ Class/#Entered: _____

Class/# Entered: _____ Class/#Entered: _____

*Please use a separate entry for each breed and or each person. Mail entry forms to MJPS, 809 W Dake Street, Brookfield, MO 64628. **No Money is Due at this time!** Questions? Call 660-541-0468.*

www.motunis.com